

**CROSSROADS DISTRIBUTION (PTY) LTD**



118 SETTER ROAD  
MIDRAND  
1682

**CROSSROADS**

Vat No : 4800123335  
Reg No : 2003/014576/07  
Tel : 0115714939  
Fax : 086 658 7925

**TAX INVOICE**

2085432



Debtor : TRIM001  
Date : 22/09/2022  
Page : 1 of 1

TRI MOVE CC  
53 TARENTAAL ROAD  
BRIDGETOWN, ATHLONE  
CAPE TOWN

Order No 1 : 0087016181  
Order No 2 : 0087016223  
Order No 3 :  
Dr Vat No : 4780280667

Load No : 173662      From : PM      POMONA  
Load Date : 14/09/2022      To : WVIL      WADEVILLE  
  
Route :  
Remarks :

DESCRIPTION	Qty	UNIT	RATE	TOTAL
MIXED LOAD	1.0000	LOAD	6850.000000	6,850.00

Vehicle : YHZ560GP  
Trailer : -  
Driver : NEVILLE MAPINDU  
Pod's : 173662  
Del : 173662

**Our Banking Details**

Total Qty : 1.0000

Bank : NEDBANK  
Branch : 123209  
A/C : 1232-102067  
Type : CURRENT

Subtotal (R) : 6,850.00  
VAT15%: (R) : 1,027.50  
Total (R) : 7,877.50

Client Pioneer Foods Groceries (Pty) Ltd PO Box 242 PAARL 7620 SOUTH AFRICA	Client Nr: 151957 Your Ref: 4509521158 Ship-to Nr: 151948 Sales Order nr: 3103022
Shipping Address Pioneer Food Groceries (Pty) Ltd PFG Groc: Wadeville CSD's 1 Guthrie Road, Wadeville WADEVILLE, GERMISTON 1422	Forwarding Agent Tri Move CC 53 Tarentaal Road ATHLONE

Braantag South Africa (Pty) Ltd  
 247 15th Road  
 Randjespark, Midrand 1685  
 Tel +27 (0)11 254 3300

Departure:  
 Braantag South Africa Johannesburg  
 Unit 2 Cnr Elgin street Great North Rd  
 Pomona Kampion Park 1619

<b>Delivery Note:</b> 87016223 / 76715867	Ref. Braantag: Danita Cronje	Deliv. date: 14.09.2022 DAF Wadeville, Germiston	Page 1 of 1
--	------------------------------	---	-------------

Material	Description Batch Num / Suppl. Batch	Quantity	Net Weight	Gross Weight
36116525	CITRIC ACID 1H2O 8-80 PHARM. WEIFANG ENSIGN - BAG 25KG ZA03011332 / 2MT2203026 Expiration date / Retest date: 21.03.2025  ADR : -- Material client: 402898  This product is not intended as a feed ingredient.	280 X 25 KG	7,000 KG	7,070 KG
36116525	CITRIC ACID 1H2O 8-80 PHARM. WEIFANG ENSIGN - BAG 25KG ZA03011332 / 2MT2203026 Expiration date / Retest date: 21.03.2025  ADR : -- Material client: 402898  This product is not intended as a feed ingredient.	240 X 25 KG	6,000 KG	6,060 KG

Unloading hours : Mo - Fr 07:00 - 16:00

Printed CoAs attached (where applicable)

Received by: *E. L. D. J.*

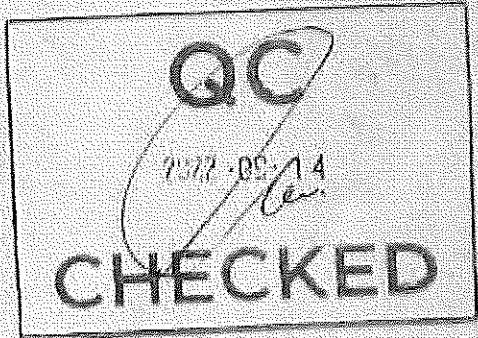

RETURNED EMPTY PACKAGING			
Flabin UN Approved		Blopak	Polycan
Flabin Non UN Approved		Blopak Investchem Bung	Polycan Evonik
Flabin Investchem		Blopak Investchem Open Top	Polycan Richbay
Flabin Richbay		Solvent Steel Drum	Solvent Steel Can 25lt

PEROXIDE PALLETS		CERES FRUIT JUICES	
Delivered		Returned	

<b>Transporter</b> The transporter agrees with the stowage and has no remarks or concerns regarding the loading and/or packaging of the goods. Name + Signature: <u><i>[Signature]</i></u>	Date: <u>14.09.22</u>	<b>PROOF OF DELIVERY</b> CERES INSPECTED BY: _____ The customer declares to have received and checked the goods to be in good condition. Date: <u>14.09.22</u> Name + Signature: <u><i>[Signature]</i></u>
--	-----------------------	---



<b>Client</b> Pioneer Foods Groceries (Pty) Ltd PO Box 242 PAARL 7820 SOUTH AFRICA	Client Nr: 151967 Your Ref: 4609521158 Ship-to nr: 151948 Sales Order nr: 3103022
<b>Shipping Address</b> Pioneer Foods Groceries (Pty) Ltd PFG Gros: Wadeville CBD's 1 Guthrie Road, Wadeville WADEVILLE, GERMISTON 1422	<b>Forwarding Agent</b> Tri Mosa CC 53 Tarentaal Road ATHLONE

Beiringag South Africa (Pty) Ltd  
 247 15th Aard  
 Randburg, Midrand 1685  
 Tel: +27 11 254 3300

Departure  
 Beiringag South Africa Johannesburg  
 Unit 2 One Eight Street West North Rd  
 Pomona Kempton Park 1619

<b>Delivery Note:</b> 87016181 / 76718807	Ref: Beiringag: Daniels Group	Deliv. date: 14 09 2022 DAP Wadeville, Germiston	Page 1 of 1
--	-------------------------------	---	-------------

Material	Description Batch Num / Suppl. Batch	Quantity	Net Weight	Gross Weight
30116525	CITRIC ACID 1H2O B 80 PHARM WEIFANG ENSION - 6A0 25KG ZA03011332 - 25472203026 Expiration date / Re-test date: 21 03 2026  ADR Material client: 402898  This product is not intended as a food ingredient.	600 x 25 KG	15.000 KG	16.100 KG

Unloading hours: Mo - Fr 07:00 - 18:00

Protest CoAs attached (where applicable):

Received by: \_\_\_\_\_

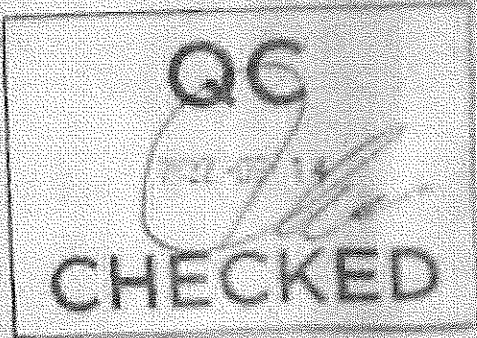

RETURNED EMPTY PACKAGING			
Pallet LPE Approved		Block	Pallet
Pallet Non LPE Approved		Single Investment Bung	Plastic Forks
Pallet Investment Bung		Single Investment Open Top	Plastic Buckets
Pallet Netting		Stainless Steel Drum	Stainless Steel Can 25L
PEROXIDE PALLETS			
Delivered		Returned	

**Transporter**  
 The transporter agrees with the  
 bill of lading and takes on responsibility for  
 the cargo during the loading

Date 18 09 22  
 Signature: \_\_\_\_\_

**CERES FRUIT JUICES** Ceres  
 Ceres Fruit Juices  
 Delivered on 18 09 22  
 Received by: \_\_\_\_\_  
 Date: \_\_\_\_\_

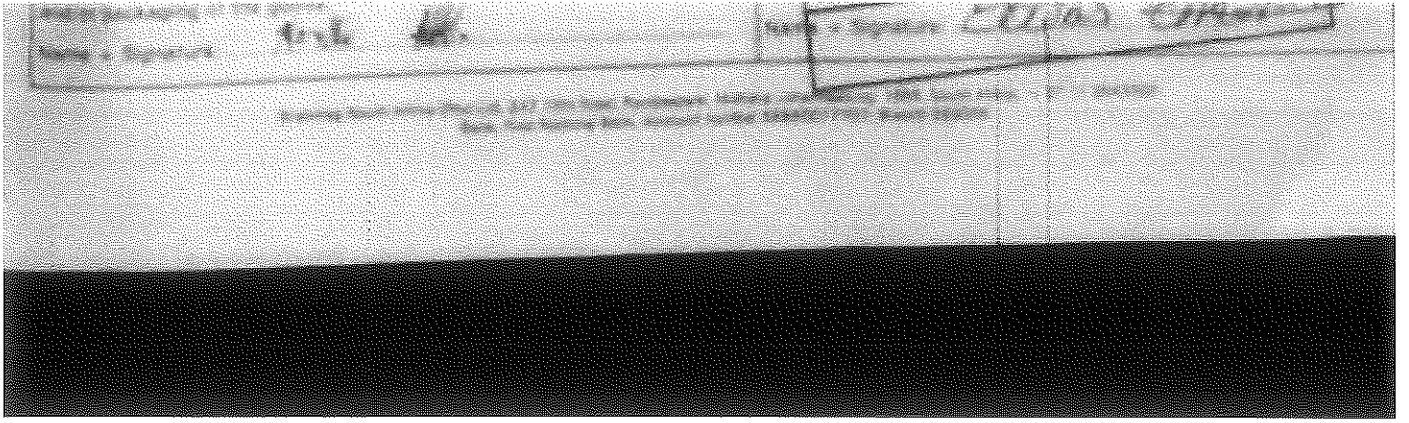

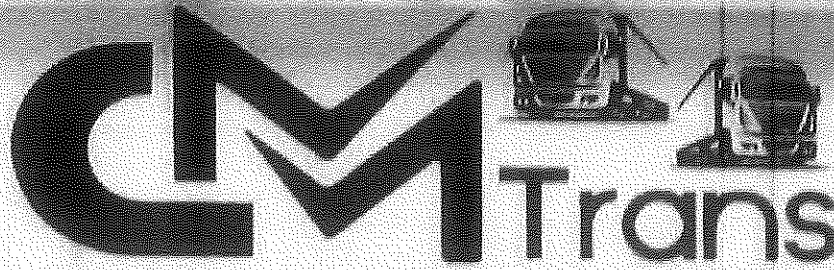

0241

### INNOVATIVE TRANSPORT SOLUTIONS

3 BRADFORD STREET, BENONI, 1601  
 CONTACT: 078 581 7531 / 072 178 8058  
 EMAIL: MOOSA@CMTRANS.CO.ZA

### DELIVERY NOTE

TRUCK REG NO: 4H2 560 GP TRAILER 1: KS 71 27 GP TRAILER 2: KS 71 27 GP

LOADING ADDRESS: <u>Pontona</u>	OFF-LOADING ADDRESS: <u>Gerritson</u>
LOAD AT: <u>Boanetsa</u>	OFF-LOAD AT: <u>Panor Bank</u>
ADDRESS: <u>2 Ligan Str</u>	ADDRESS: <u>1 Ligan Str</u>

COMMODITY: Rice to Island for Protein Potable

CUSTOMER INVOICE NO: 87016/81 & 87016/83

ORDER/LOAD NO: 151948 WEIGHBILL NO: \_\_\_\_\_

REMARKS: \_\_\_\_\_

DATE OF LOADING: 14/09/2022 OFF-LOADING DATE: 14/09/2022

TIME ARRIVED: 11:00 TIME OF DELIVERY: \_\_\_\_\_  
 TIME LOADED: 11:50 TIME OF RECEIPT: \_\_\_\_\_

**CERES FRUIT JUICES**  
 PROOF OF DELIVERY  
 RECEIVED BY: \_\_\_\_\_  
 SIGNATURE: \_\_\_\_\_  
 COMMENTS: \_\_\_\_\_

**RECEIVED IN GOOD ORDER AND CONDITION**

SIGNATURE: [Signature] PRINT NAME: Aledah Milanzi

DEMURRAGE WILL BE CHARGED FOR STANDING TIME EXCEEDING THREE (3) HOURS ANY CLAIMS MUST BE TAKEN UP WITH OUR OFFICE BEFORE THE TRUCK LEAVES THE PREMISES. WE DO NOT ACCEPT RESPONSIBILITY FOR ANY DAMAGES INCURRED DURING LOADING AND OFF-LOADING. NO CLAIMS WILL BE ACCEPTED AFTER (1) ONE DAY. ALL BUSINESS TRANSACTIONS WILL BE IN TERMS OF THE STANDARD TRADING CONDITIONS OF CM TRANSPORT.